

# ED6008ASL

HD CCTV OVER COAX



## CMS

A. Main Interface



B. Play Back



C. Device Manager



## Mobile Client



a. Login

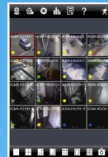

b. Main Interface



c. Mobile CMS



d. Playback

## Web Browser Support



Main Interface

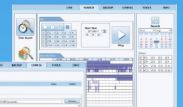

Playback

Backup

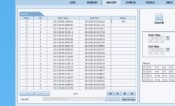

## Features:

- \* 8 CH HD AHD video input, 1080P recording
- \* Playback: 8 CH simultaneously playback; HDMI 1080P output
- \* Backup: USB, IE, CMS; support multi-file, file cutting when backup
- \* Pentaplex: live, record, playback, backup and remote operation
- \* DHCP, DDNS, PPPoE Network protocol, IE browse and CMS supported
- \* Multi-user online simultaneously
- \* Support PTZ preset and auto cruise, up to 128 presets and 8 cruises
- \* Cell phone: iPhone, Android



HD



H.264



DDNS



Network



PTZ



Audio



MIC



Mobile

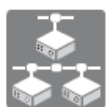

CMS



USB



Mouse



E-mail



<http://www.alma-asia.com>

# HD CCTV OVER COAX ED6008ASL

## Specifications

| Model       |                              | ED6008ASL  |                       |
|-------------|------------------------------|--|-----------------------|
| System      | Compression                  | H.264 High Profile   |                       |
|             | CPU                          | Cortex A9  |                       |
|             | OS                           | Embedded Linux   |                       |
| Video       | Input                        | BNC x 8, Support 1080P@25/30fps, 720P@25/30fps, WD1, D1<br>IPC x 4 / 24Mbps                            |                       |
|             | Output                       | VGA x 1:1080P(1920*1080), HDMI x 1:1080P(1920*1080)<br>BNC x 1: Used As The Main Output Or Spot Output |                       |
| Audio       | Input                        | RCA x 4  |                       |
|             | Output                       | RCA x 1  |                       |
|             | 2-Way Audio                  | Take Up Channel One Audio Input  |                       |
| Record      | Resolution                   | 1080P: 1920x1080, 720P: 1280 x 720, WD1, D1  |                       |
|             | Frame rate (fps)             | 720P   | 200 (PAL), 240 (NTSC) |
|             |                              | 1080P  | 100 (PAL), 120 (NTSC) |
|             | Bit Rate:                    | 1M ~ 4Mbps   |                       |
|             | Encode                       | VBR / CBR  |                       |
|             | Quality                      | 6 Level  |                       |
|             | Mode                         | Manual, Timer, Motion, Sensor  |                       |
| File manage | Lock, Unlock, Reserving Time |  |                       |
| IP Input    | Resolution                   | 3MP / 1080P / 960P / 720P / WD1 / D1   |                       |
|             | Frame Rate (Fps)             | 3MP: 25fps (PAL) / 30fps (NTSC)<br>1080P / 960P / 720P: 50fps (PAL) / 60fps (NTSC)                     |                       |
| Play        | Playback                     | 8CH  |                       |
|             | Search                       | Time / Calendar, Search, Event (Sensor, Motion)  |                       |
|             | Smart Search                 | Highlighted Date And Time To Display The Channel Record  |                       |
|             | Function                     | Play, Pause, FF, FB. Digital zoom  |                       |
| Alarm       | Mode                         | Sensor, Motion, Video Loss   |                       |
|             | Input                        | 4 Channels   |                       |
|             | Output                       | 1 Channel  |                       |
|             | Triggering                   | Record, PTZ Move, Alarm Out, E-mail, Etc.  |                       |
| Network     | Interface                    | RJ45 10M / 100M Adaptive Ethernet Network Port x 1   |                       |
|             | Protocol                     | TCP/IP, UDP, DHCP, DNS, PPPOE, DDNS  |                       |
|             | Others                       | 10 Users Online, Dual Stream   |                       |
| Cell phone  | OS                           | iPhone, Android  |                       |
|             | Function                     | Multi-Screen Surveillance (For Certain Model), Record, Snapshot, PTZ Control, Save The Device List.    |                       |
| I/O         | HDD                          | SATA x 1   |                       |
|             | RS485                        | RS485 x 1, Connect to PTZ or Keyboard  |                       |
|             | USB                          | USB2.0 x 2, One for Mouse and Another for USB Backup Device  |                       |
|             | IR controller                | Optional   |                       |
| Others      | Power supply                 | DC12V  |                       |
|             | Consumption                  | < 8W (Without HDD)   |                       |
|             | Dimensions                   | 300mm x 270mm x 58mm (W x D x H)   |                       |
|             | Working Environment          | -10 ~ 50°C, 10% ~ 90% (Humidity)   |                       |

Design and specifications are subject to change without notice.



**ALMA TECHNOLOGY SDN. BHD.** (1033193-K)  
No. 13, Jalan Sakeh 1, 84000 Muar, Johor, Malaysia.  
Tel : 1300 88 ALMA (2562), +606-9511314, +6016-7331401  
Fax : +606-9541113  
www.alma-asia.com www.almacctv.com

### DISTRIBUTED BY

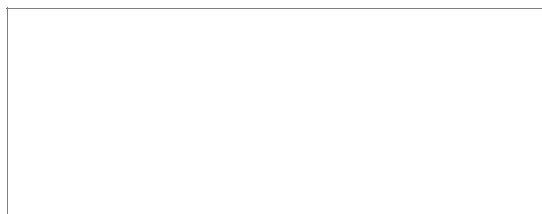

**Kuala Lumpur Office:**  
KA 3-2-2, 1<sup>st</sup> Floor, Kuchai Avenue, Jln Kuchai Maju 13,  
Off Jln Kuchai Lama, Kuchai Entrepreneur Park,  
58000 Kuala Lumpur.  
Tel / Fax : +603-79715483

**Johor Bahru Office:**  
No. 101, Jalan Seri Impian 1, Taman Impian Emas,  
81300 Skudai, Johor, Malaysia.  
Tel : +607-5561320